

Patient report

Bio-Rad DATE: 09/08/2019
 D-10 TIME: 07:25 PM
 S/N: #DJ4I016123 Software version: 4.30-2
 Sample ID: 10586801
 Injection date 09/08/2019 07:16 PM
 Injection #: 47 Method: HbA1c
 Rack #: --- Rack position: 5

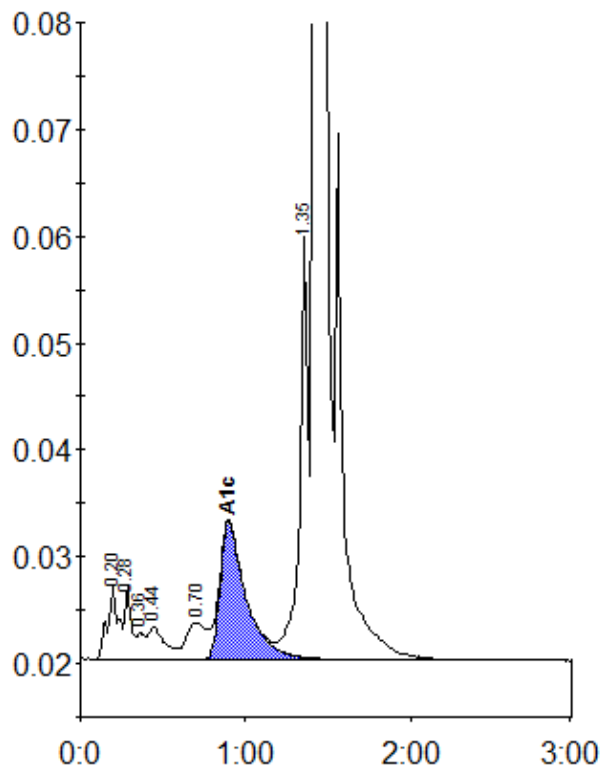

Peak table - ID: 10586801

Peak	R.time	Height	Area	Area %
A1a	0.20	6925	31296	1.3
A1b	0.28	6729	17947	0.7
Unknown	0.36	2469	9109	0.4
F	0.44	2996	20464	0.8
LA1c/CHb-1	0.70	3394	28945	1.2
A1c	0.90	12841	140900	7.6
P3	1.35	40382	136457	5.5
A0	1.42	654337	2091408	84.4
Total Area:			2476525	

Concentration:	%
A1c	7.6